

WEST SUSSEX COUNTY COUNCIL
((CHICHESTER DISTRICT) (PARKING PLACES AND TRAFFIC REGULATION)
(CONSOLIDATION) ORDER 2010)
(AMENDMENT No.2) ORDER 2010

CHICHESTER: LOCATION OF WAITING RESTRICTIONS

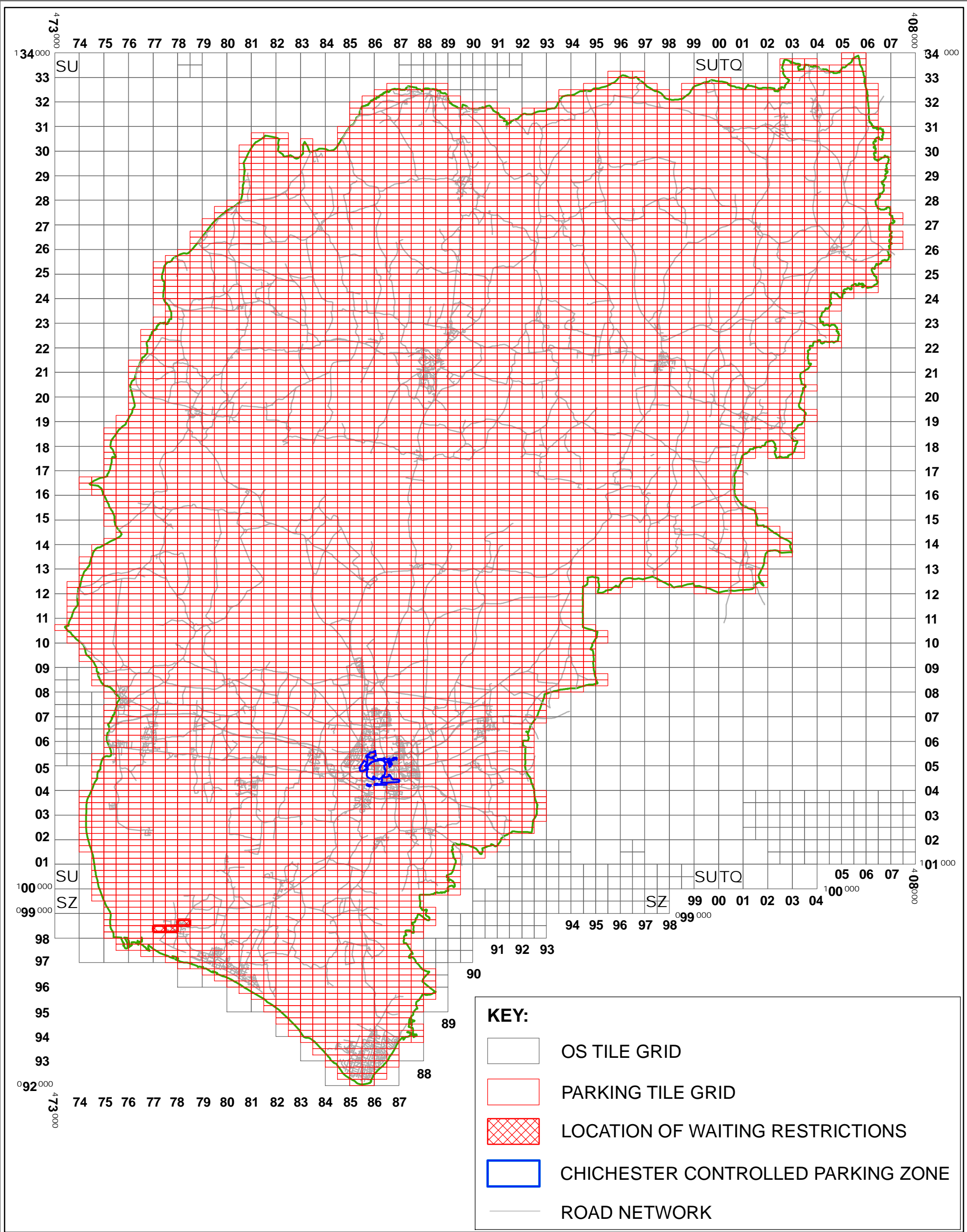

West Sussex County Council
Infrastructure
The Grange
Tower Street
Chichester
West Sussex
PO19 1RH

WEST SUSSEX COUNTY COUNCIL
((CHICHESTER DISTRICT))
(PARKING PLACES AND TRAFFIC REGULATION)
(CONSOLIDATION) ORDER 2010)
(AMENDMENT No.2) ORDER 2010

LOCATION OF WAITING RESTRICTIONS



Reproduced from or based upon 2009 Ordnance Survey mapping
with permission of the Controller of HMSO (c) Crown Copyright reserved.
Unauthorised reproduction infringes Crown copyright and may lead
to prosecution or civil proceedings West Sussex County Council Licence No. 100023447

SCALE: 1:150,000
26/08/2010

Key for Waiting Restrictions

All areas over which the provision of the orders apply are defined by the shaded areas as shown on the following plans plus a contiguous area not indicated on the plans of verge and/or footway between the carriageway edge and the highway boundary. The plans in this schedule are based upon grid references of the Ordnance Survey National Grid defined by the OSGB 36 triangulation.

Prohibition of waiting

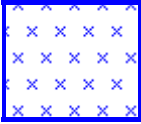
101		check	No waiting at any time
120		usgs712	No waiting 8.00am-8.00pm 01Apr-30Sep

Free Limited Waiting

704		dot5	Waiting limited to 20mins No return within 40mins 8.00am-8.00pm 01Apr-30Sep
-----	---	------	--

WEST SUSSEX COUNTY COUNCIL
((CHICHESTER DISTRICT) (PARKING PLACES & TRAFFIC REGULATION)
ORDER 2010)
(AMENDMENT NO. 2) ORDER 2010

West Sussex County Council in exercise of their powers under Sections 1 (1) 2 (1) and (2), 4 (2), 45, 46, 49 and 53 and Part IV of Schedule 9 of the Road Traffic Regulation Act 1984 ("the Act") as amended and of all other enabling powers and after consultation with the Chief Officer of Police in accordance with Part III of Schedule 9 to the Act hereby make the following Order:-

1. This Order shall come into operation on the Twenty Sixth day of August 2010 and may be cited as "West Sussex County Council ((Chichester District) (Parking Places & Traffic Regulation) Order 2010) (Amendment No. 2) Order 2010".
2. The "West Sussex County Council (Chichester District) (Parking Places & Traffic Regulation) Order 2010" is hereby amended by the replacement of the plans specified in the First Schedule to this Order, with the plans specified in the Second Schedule to this Order, attached hereto.
3. The "West Sussex County Council (Chichester District) (Parking Places & Traffic Regulation) Order 2010" is hereby amended by the insertion of the plan specified in the Third Schedule to this Order, attached hereto.

FIRST SCHEDULE
Plans to be Replaced

SZ7798SEN (Issue Number 1)
SZ7898NWS (Issue Number 1)

SECOND SCHEDULE
Replacement Plans

SZ7798SEN (Issue Number 2)
SZ7898NWS (Issue Number 2)

THIRD SCHEDULE
Plan to be Inserted

SZ7798SWN (Issue Number 1)

THE Common Seal of THE
WEST SUSSEX COUNTY COUNCIL
was hereto affixed the *NINETEENTH*

day of *AUGUST* 2010

M Kershall
Authorised Signatory

TRO/202/MM

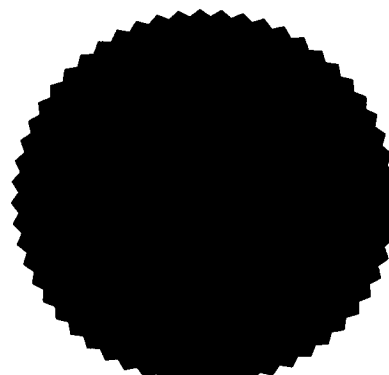

8978/9/10

04/08 DELEGATED AUTHORITY



West Sussex County Council
Infrastructure
The Grange
Tower Street
Chichester
West Sussex
PO19 1RH

CHICHESTER DISTRICT: WEST WITTERING

WAITING RESTRICTIONS

Reproduced from or based upon 2009 Ordnance Survey mapping with permission of the Controller of HMSO (c) Crown Copyright reserved.
Unauthorised reproduction infringes Crown copyright and may lead to prosecution or civil proceedings West Sussex County Council Licence No. 100023447

TILE REF NO:
SZ7798SWN

SHEET ISSUE NO 1
SHEET ACTIVE FROM - 26/08/2010

±

SCALE:
1:1250
at A3 size

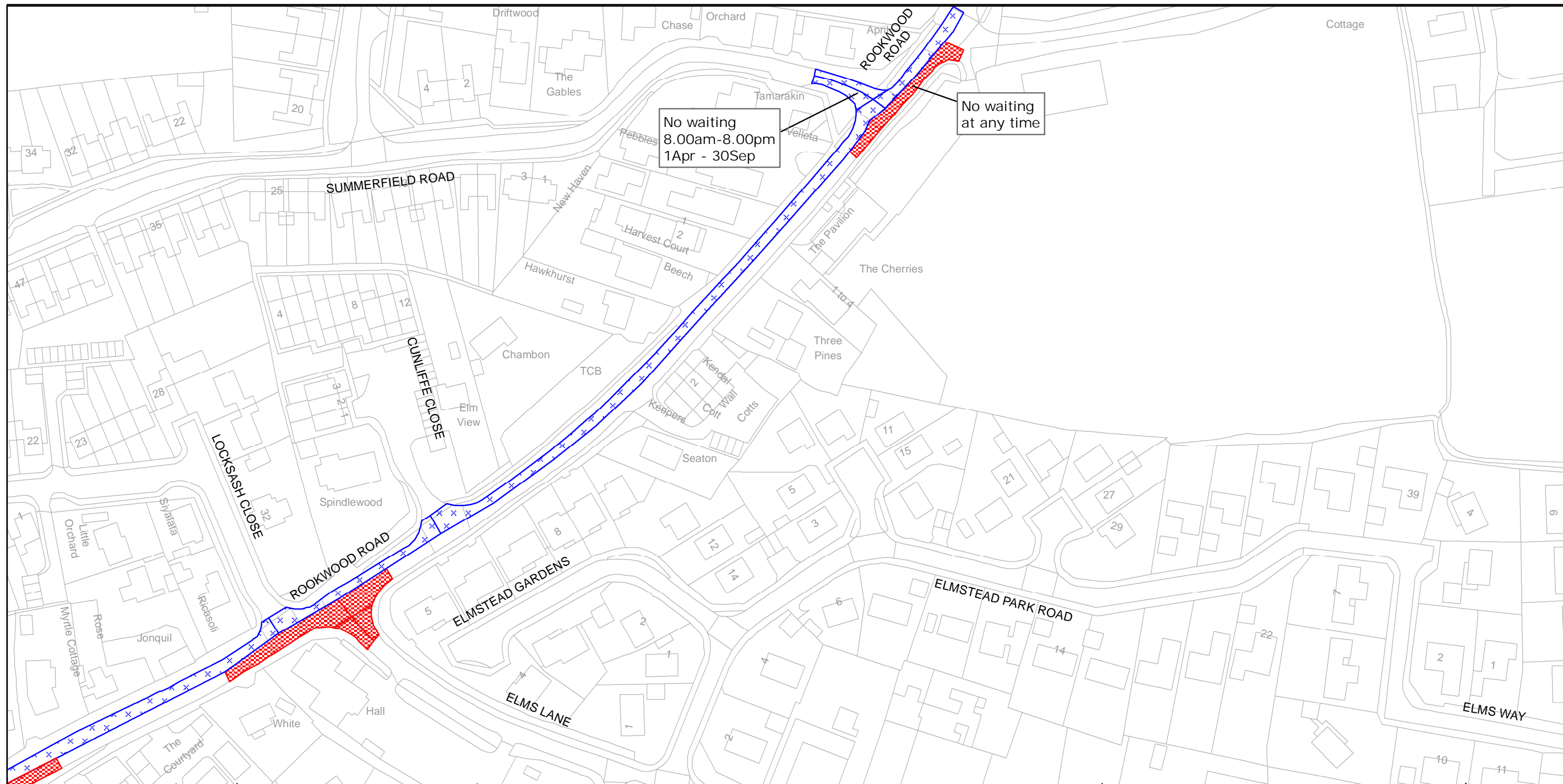

West Sussex County Council
Infrastructure
The Grange
Tower Street
Chichester
West Sussex
PO19 1RH

CHICHESTER DISTRICT: WEST WITTERING
WAITING RESTRICTIONS

Reproduced from or based upon 2009 Ordnance Survey mapping with permission of the Controller of HMSO (c) Crown Copyright reserved.
Unauthorised reproduction infringes Crown copyright and may lead to prosecution or civil proceedings West Sussex County Council Licence No. 100023447

TILE REF NO:
SZ7898NWS

SHEET ISSUE NO 2
SHEET ACTIVE FROM - 26/08/2010

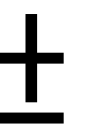

SCALE:
1:1250
at A3 size